

R.P. Plans  
dt. 3/5/95

km  
30/5

# TAMIL NADU SLUM CLEARANCE BOARD PROPOSED CONSTRUCTION OF POLICE STATION AT AYODHYAKUPPAM IN R.S.NO 2613/8 pt block:44 TRIPPLICANE DIVISION

scale: 1" = 8'0" (1:100)

schedule of joinery

D	Door	5'0" X 8'0" (1.52 X 2.44)
D <sub>1</sub>	"	3'6" X 8'0" (1.06 X 2.44)
D <sub>2</sub>	"	3'0" X 8'0" (0.91 X 2.44)
D <sub>3</sub>	"	2'6" X 6'6" (0.76 X 1.98)
D <sub>4</sub>	Grill with iron door	2'6" X 8'0" (0.76 X 2.44)
W	Window	4'6" X 5'6" (1.37 X 1.67)
W	Grill window	3'0" X 5'6" (0.91 X 1.67)
V	Ventilator	3'0" X 1'6" (0.91 X 0.45)
D/O	Door open	5'0" X 8'0" (1.52 X 2.44)

extent of land : 12,102 sq.ft (1124 sq.mt)  
plinth area : 2198 sq.ft (204.19 sq.mt)  
OWNERSHIP : TNSCB

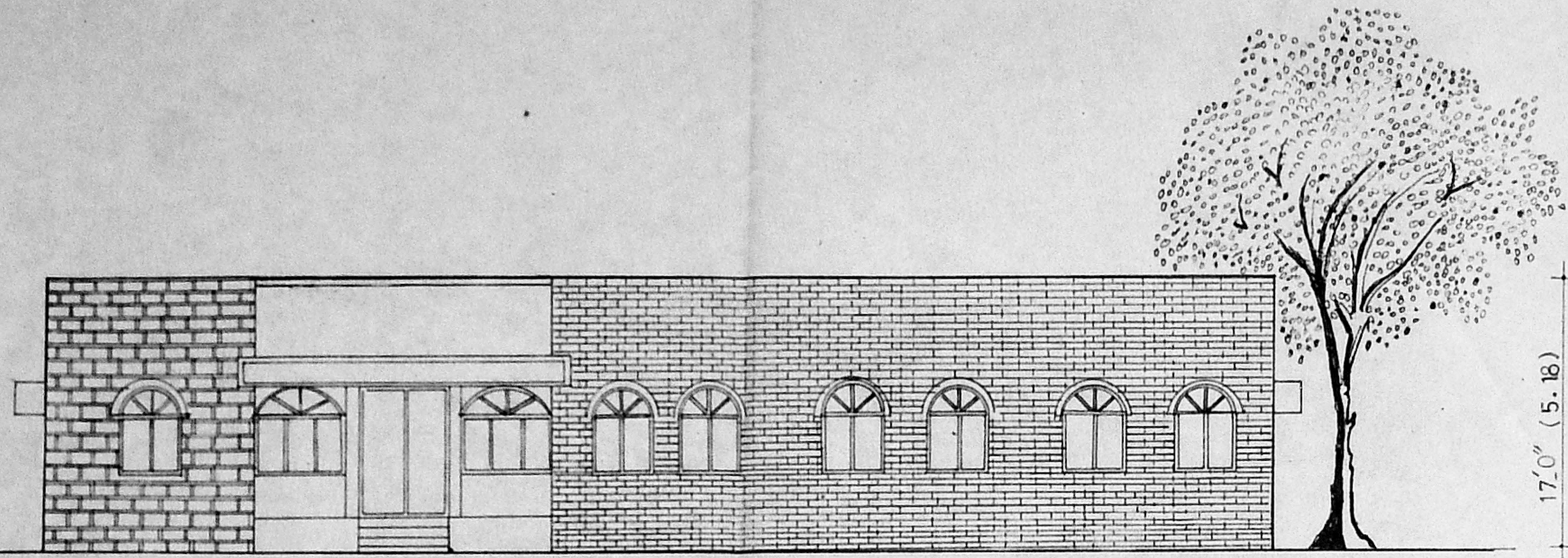

FRONT ELEVATION

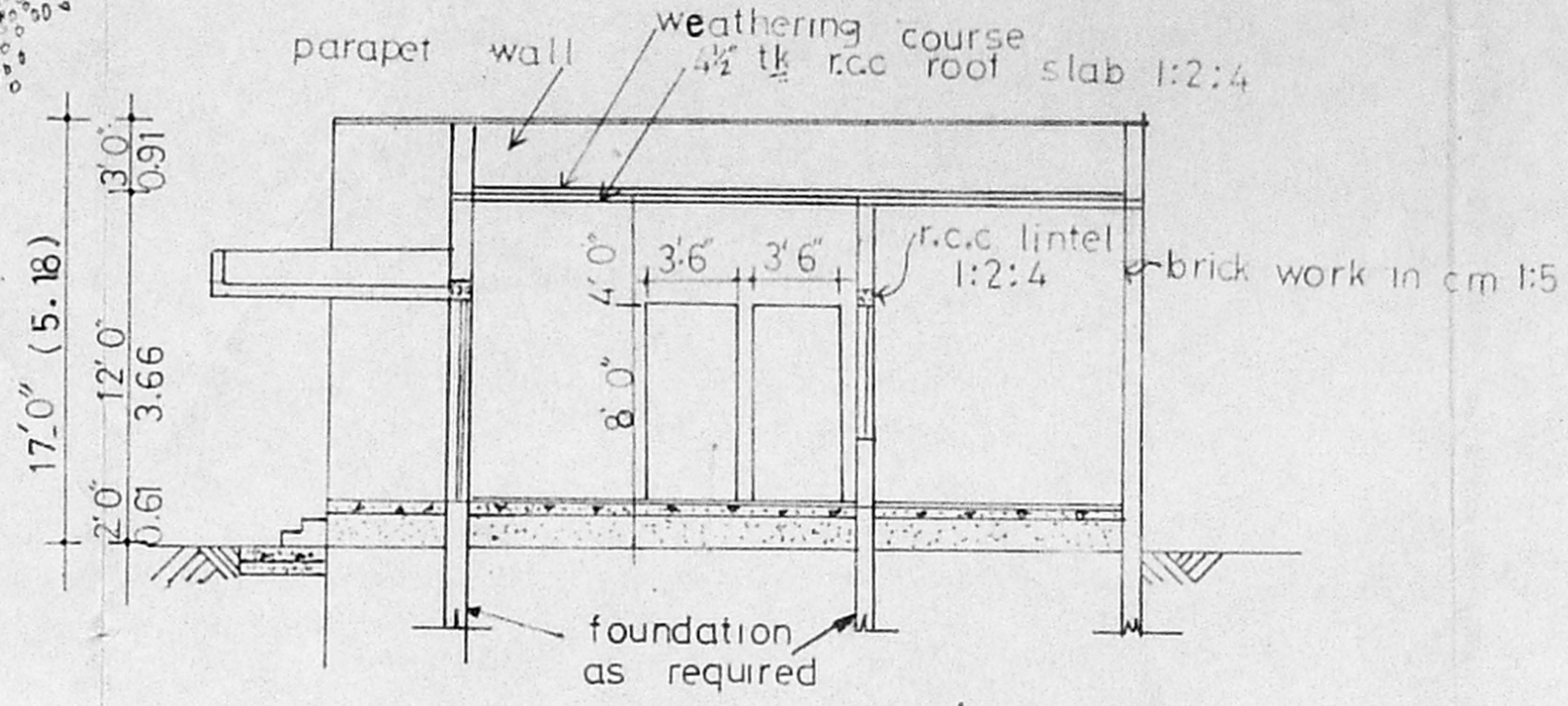

SECTION ON 'aa'

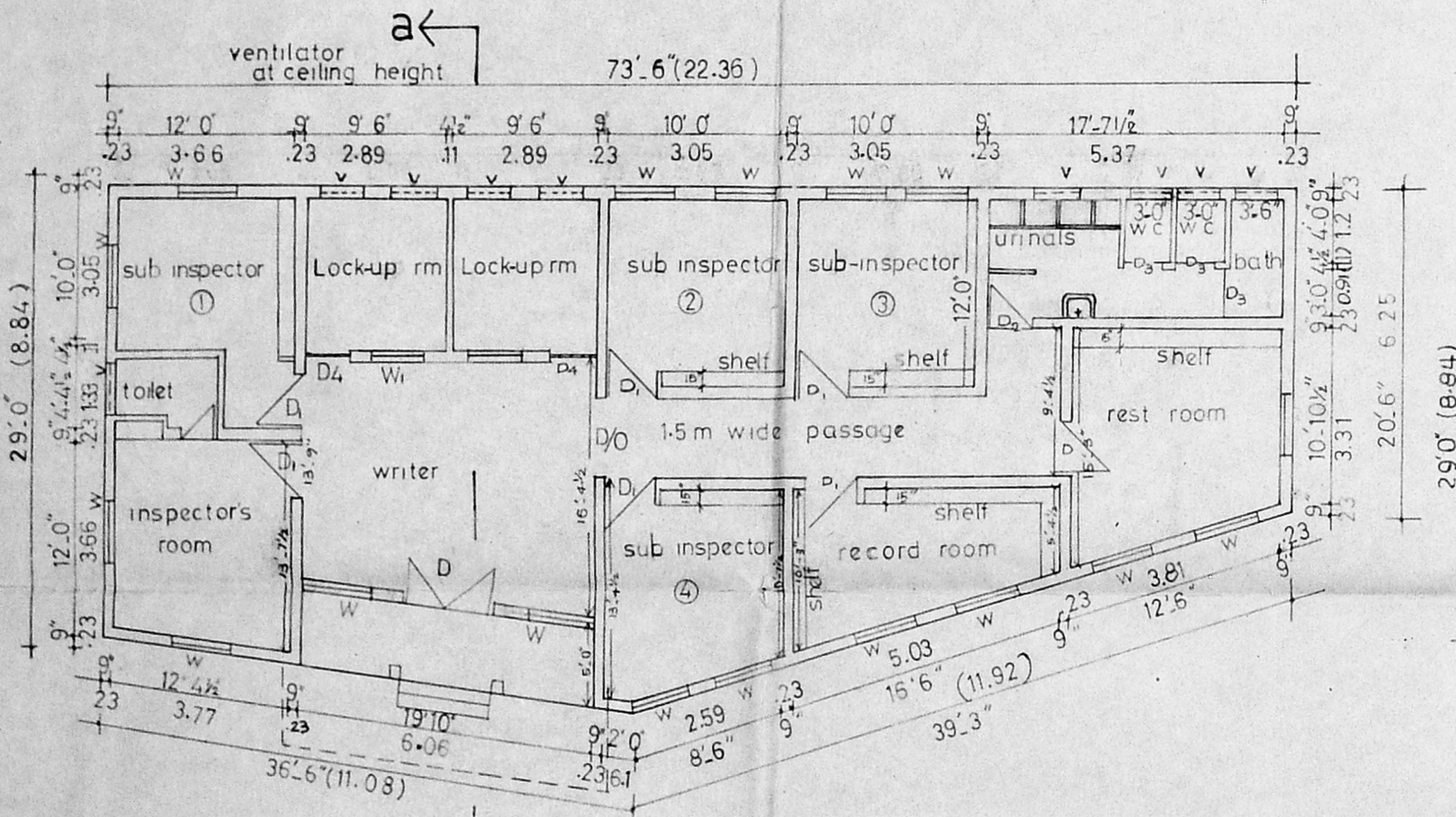

PLAN

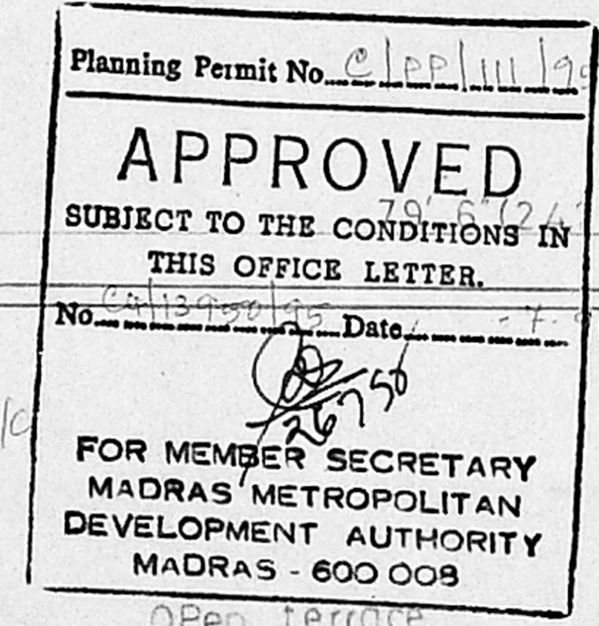

OPEN TERRACE PLAN

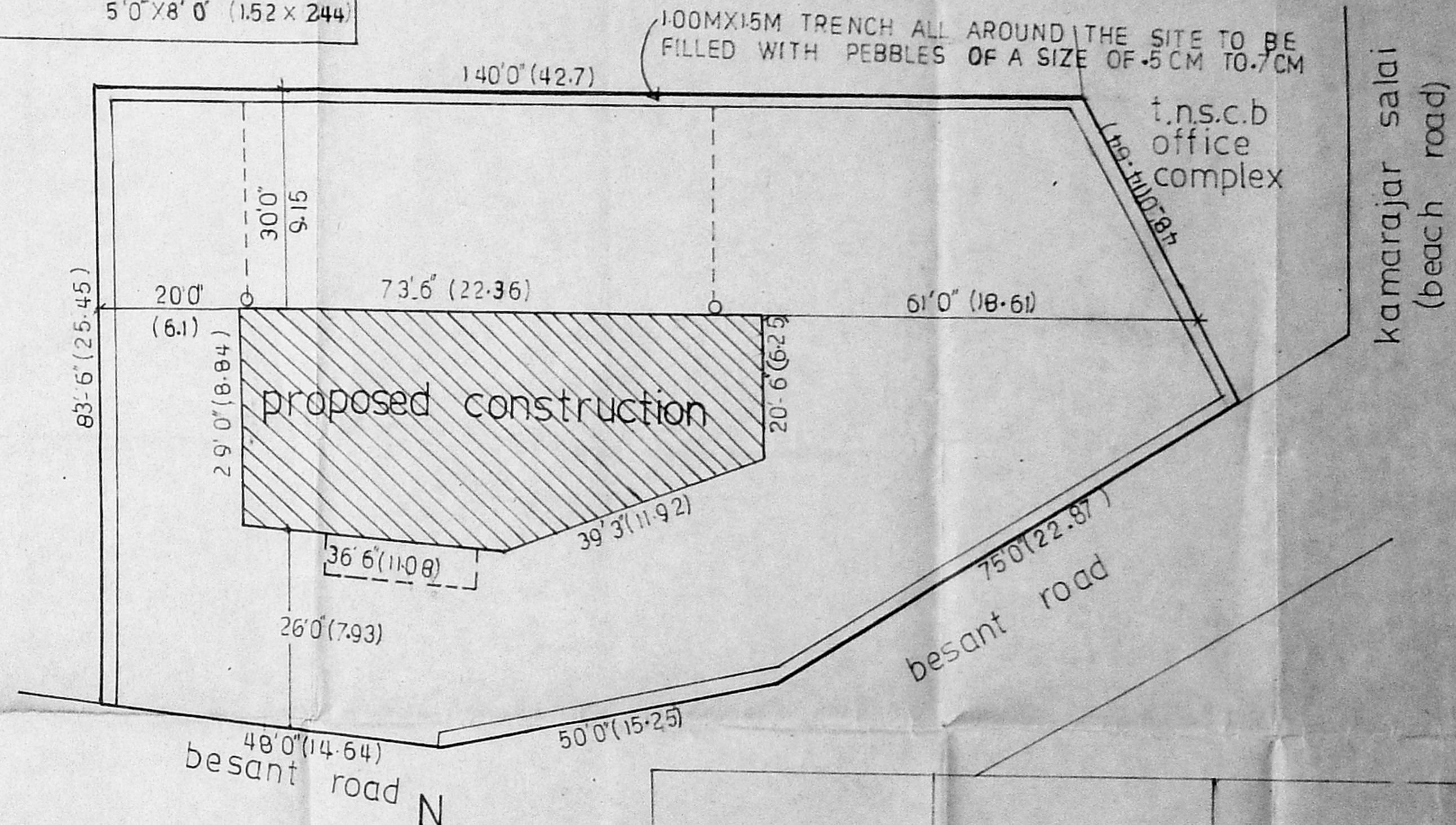
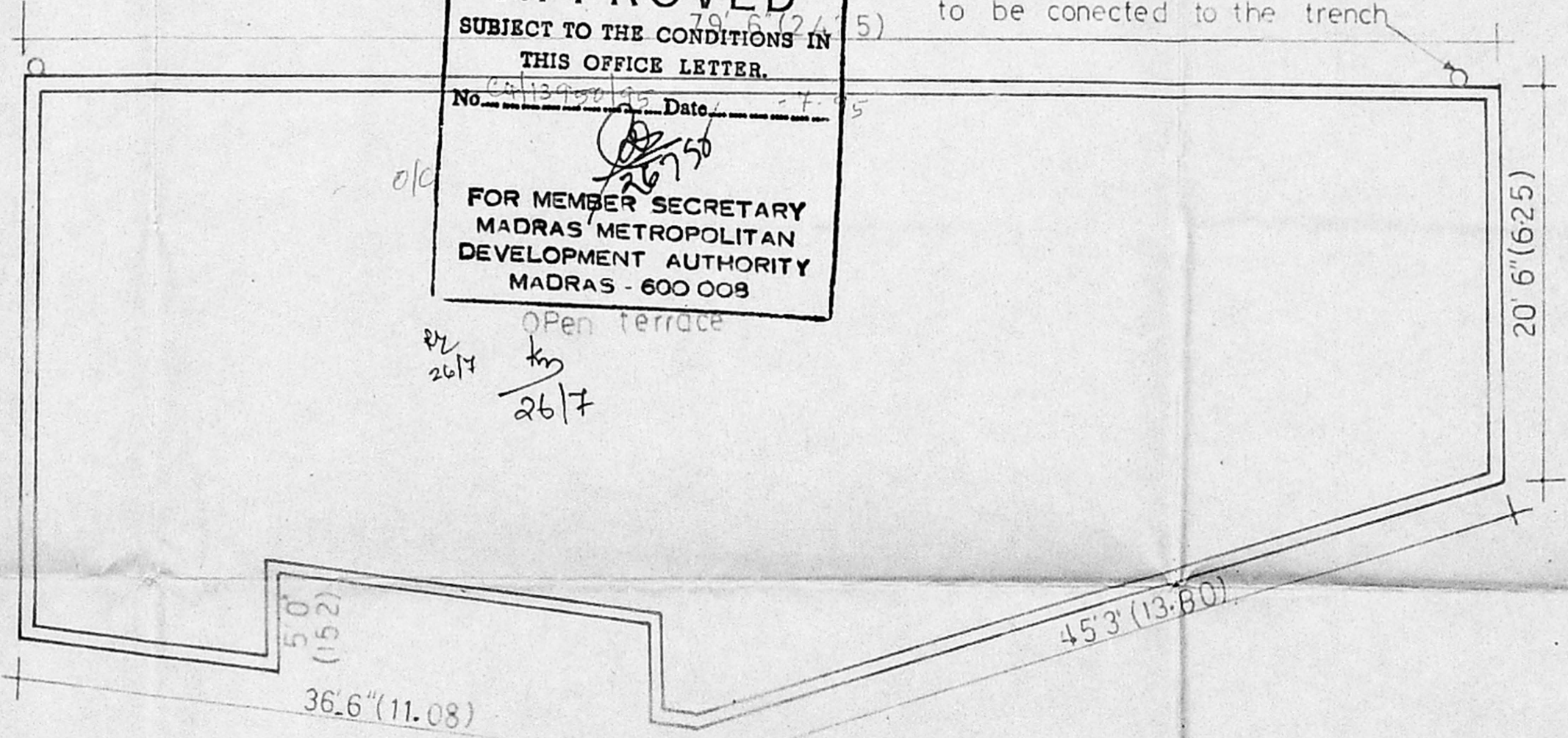

SITE PLAN

scale: 1" = 16'0" (1:50)

V. Jeyanthi  
3/5/95  
planning assistant

Assistant planner

deputy planner

suptdg engineer      chief engineer